

MMDA NO. 22/4/94  
 C.No. 22/4/94  
 Asst.   
 Scrutiny:   
 PART I   
 PART II   
 DP.   
 22/4/94

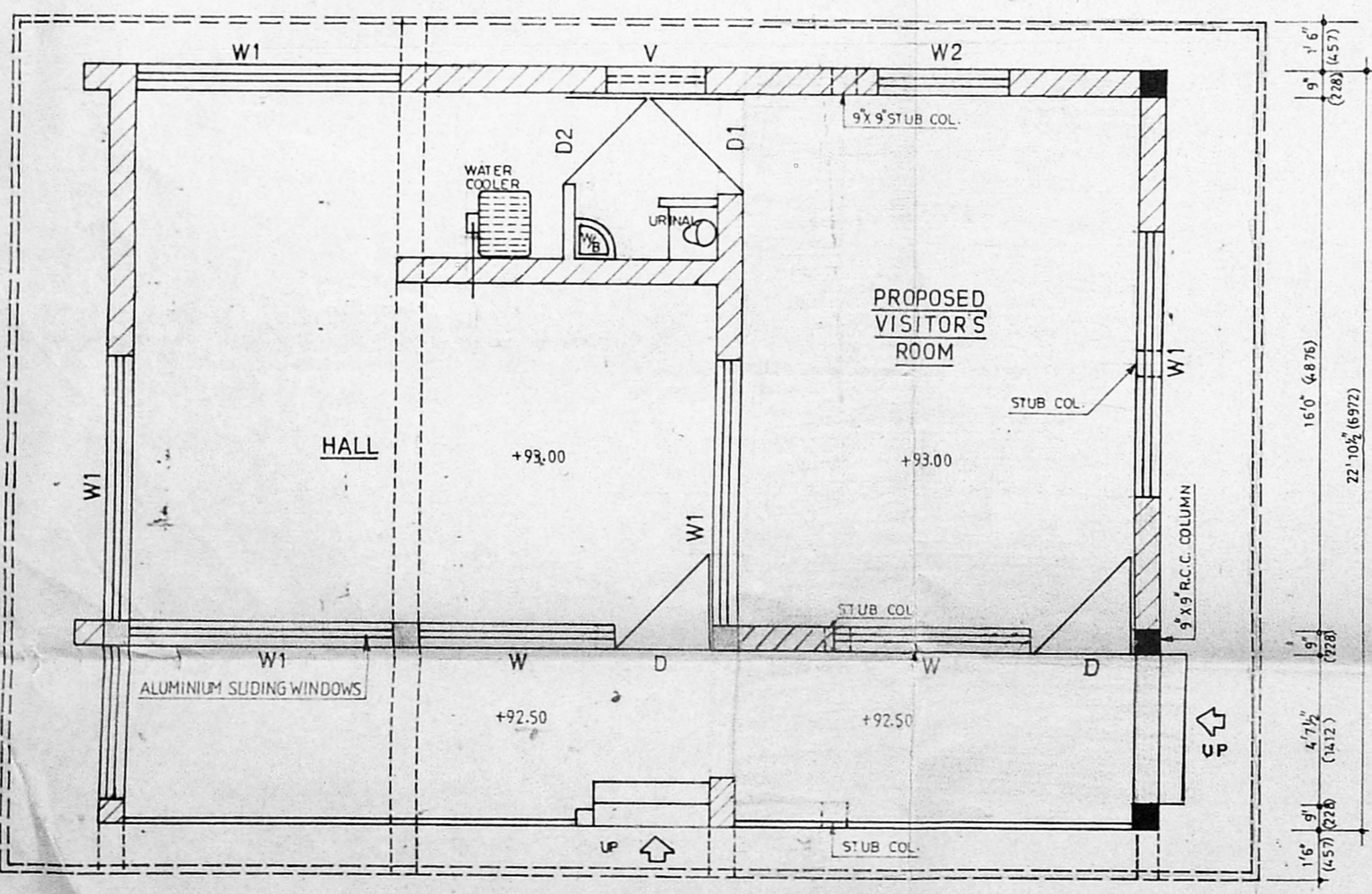

ROAD  
 PLAN

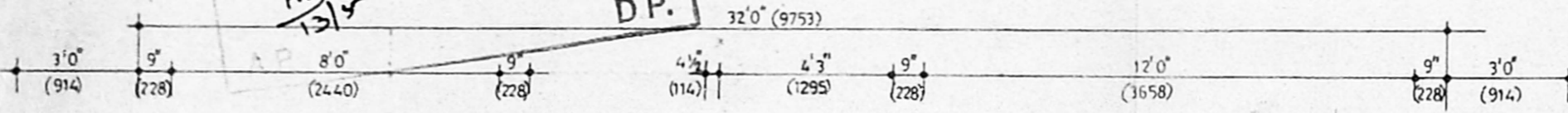
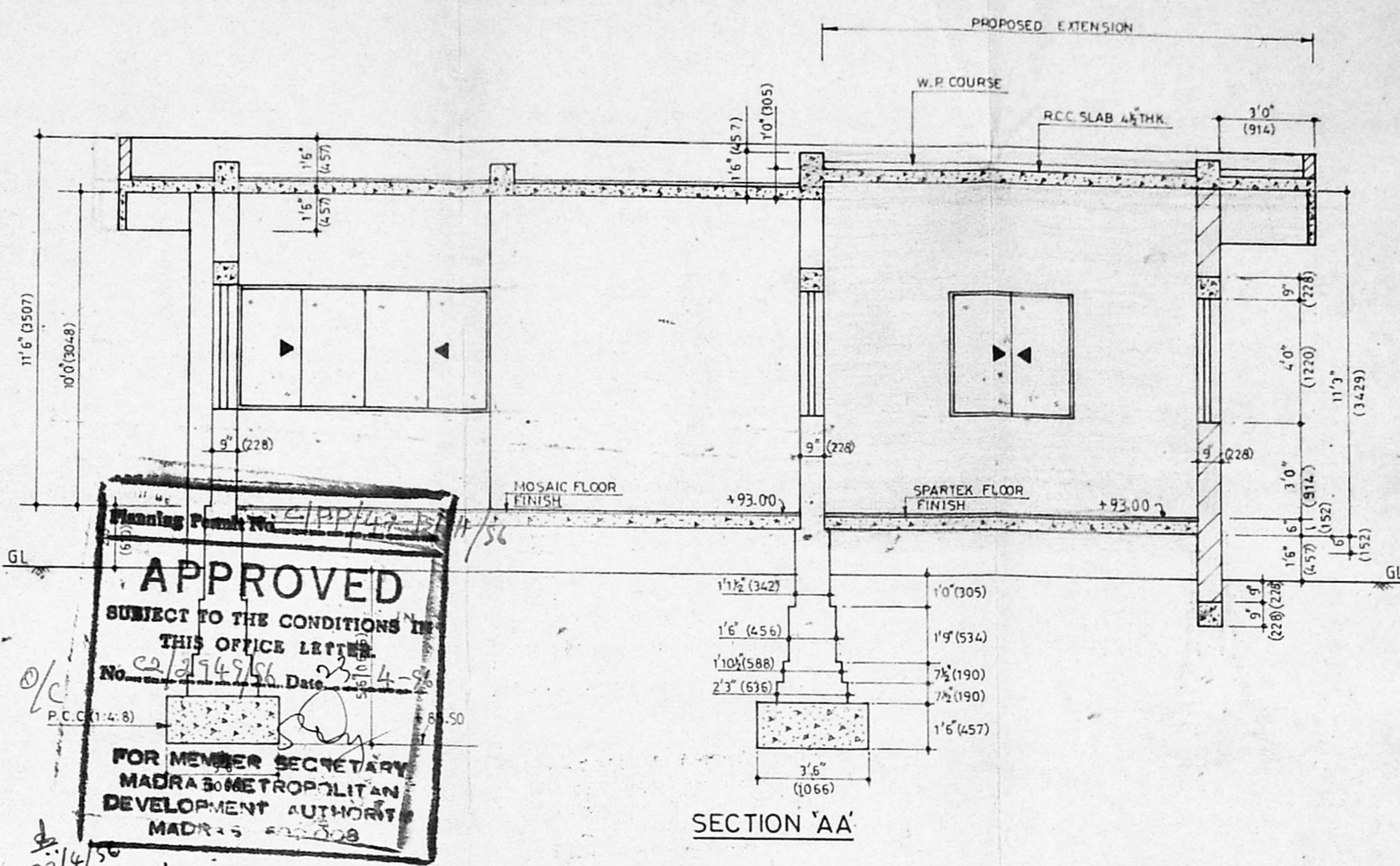

Planning Permit No. 22/4/94  
**APPROVED**  
 SUBJECT TO THE CONDITIONS IN  
 THIS OFFICE LETTER  
 No. 22/4/94 Date 23-4-94  
 FOR MEMBER SECRETARY  
 MADRAS METROPOLITAN  
 DEVELOPMENT AUTHORITY  
 MADRAS

SECTION 'AA'

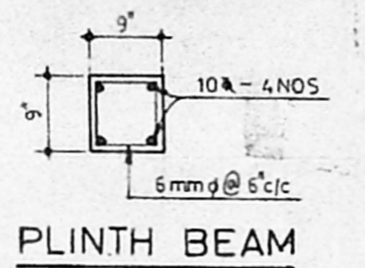

PLINTH BEAM

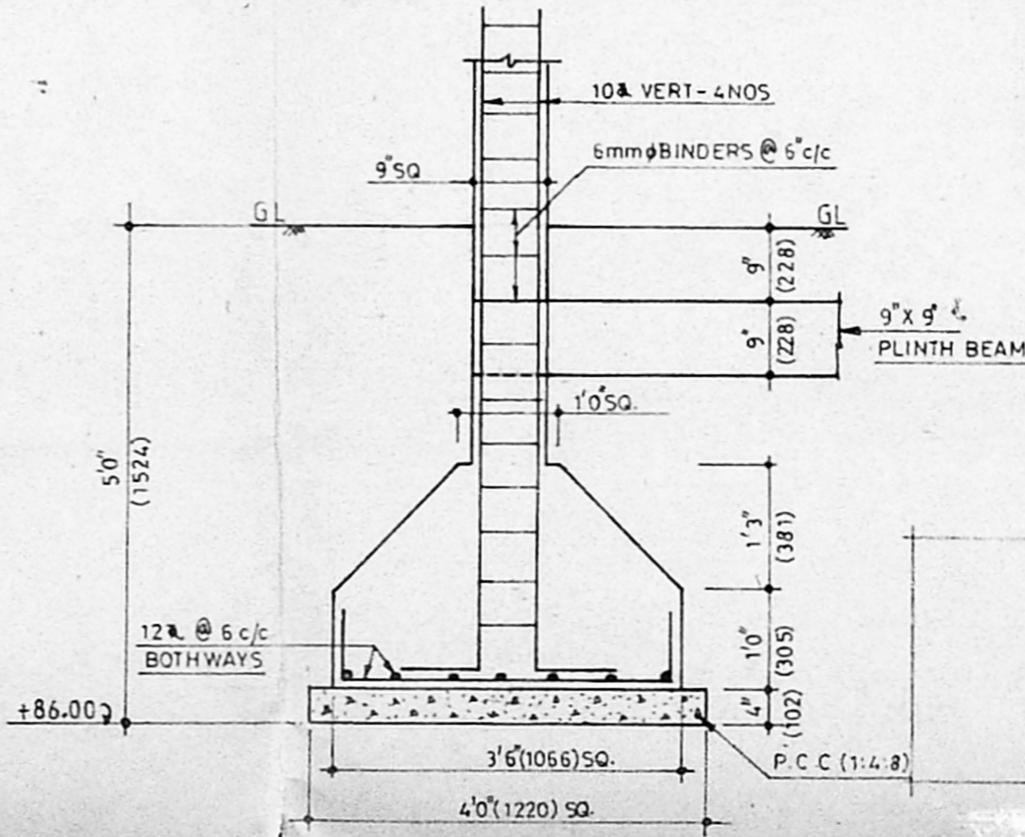

FOUNDATION DETAILS OF R.C.C. COLUMN

K. Ramachandran  
 AMISE  
 LICENSED SURVEYOR  
 AND TOWN PLANNING

LICENSED SURVEYOR FOR WHEELS INDIA LIMITED

S. SRIVATHAN  
 GENERAL MANAGER (FINANCE) AND  
 SECRETARY

SCHEDULE OF JOINERY		SCALE	DATE	DRG. NO.
D	ALUMN. DOOR CUM WINDOW	1" = 4'0", 1" = 2'0"	9-9-93	487
W	DOOR - 3'6" X 7'0" HT.	WHEELS INDIA LIMITED PADI, MADRAS - 600 050		
W	WINDOW - 5'6" X 4'0" HT.			
W1	ALUMN WINDOW - 8'0" W X 4'0" HT.	PLAN ELEVATION & SECTION OF THE PROPOSED EXTENSION TO THE SECURITY ROOM		
W2	ALUMN WINDOW - 4'0" W X 4'0" HT.			
V	VENTILATOR - 3'0" W X 2'0" HT.			
D1	DOOR - 3'0" W X 7'0" HT.			
D2	DOOR - 2'9" W X 7'0" HT.	PROPOSED WORK SHOWN THUS.		

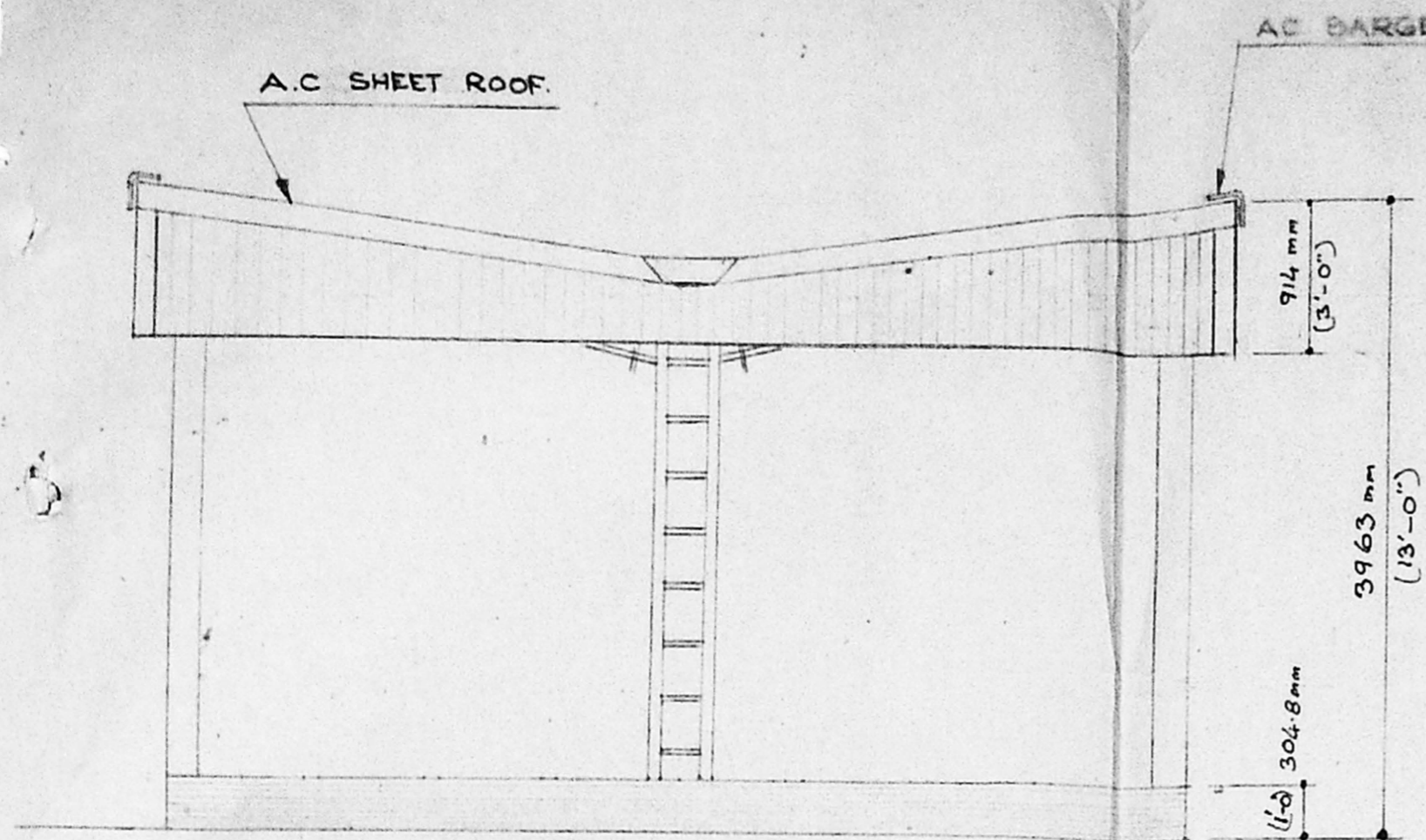

EAST ELEVATION

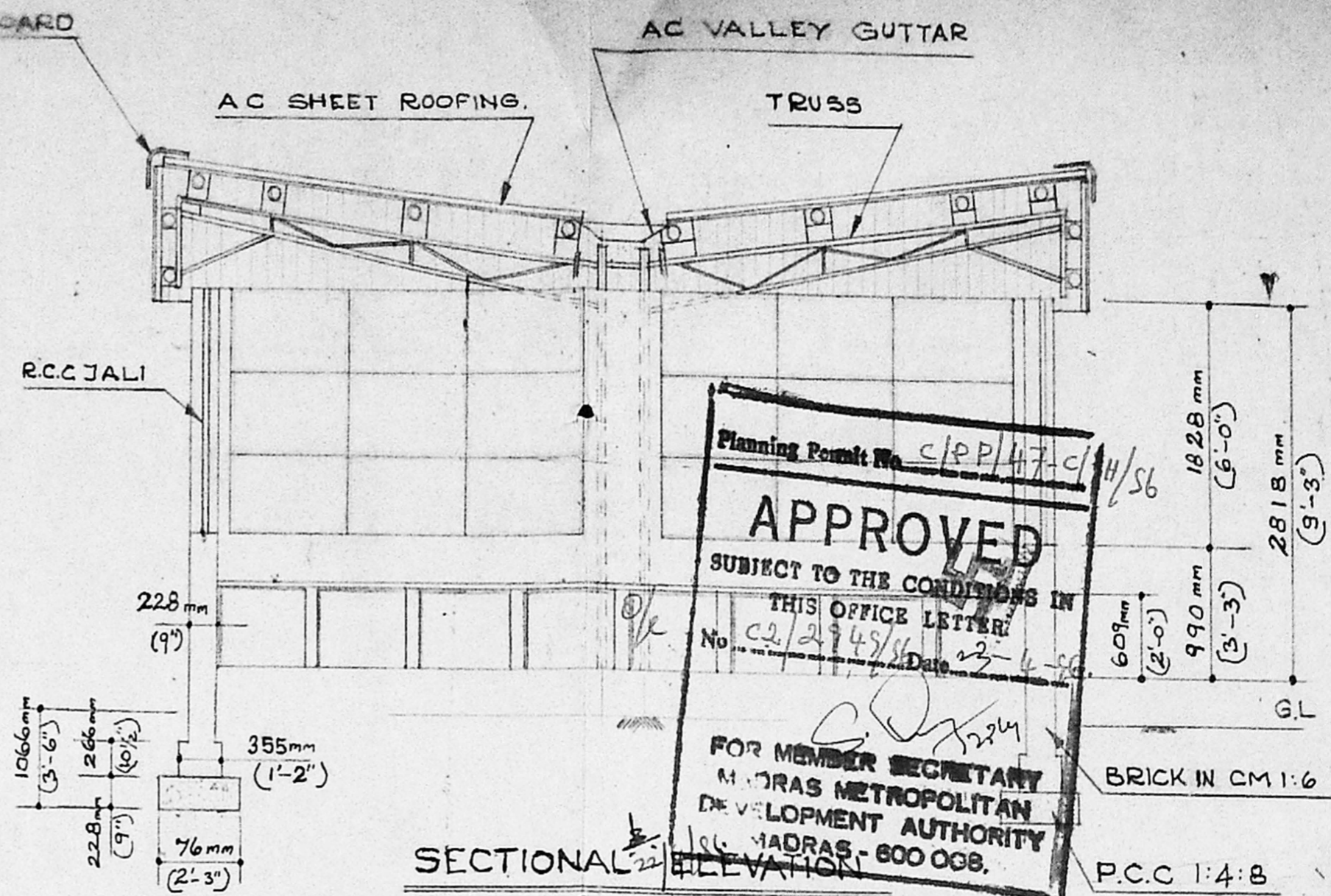

SECTIONAL ELEVATION

[A-A]

to 224

Planning Permit No. C/P/47C/H/56  
**APPROVED**  
 SUBJECT TO THE CONDITIONS IN THIS OFFICE LETTER  
 No. C2/2749/56 Date 22-4-91  
 FOR MEMBER SECRETARY  
 MADRAS METROPOLITAN DEVELOPMENT AUTHORITY  
 CHENNAI - 600 008.

BRICK IN CM 1:6

P.C.C 1:4:8

Summary Plan  
 7/7  
 2

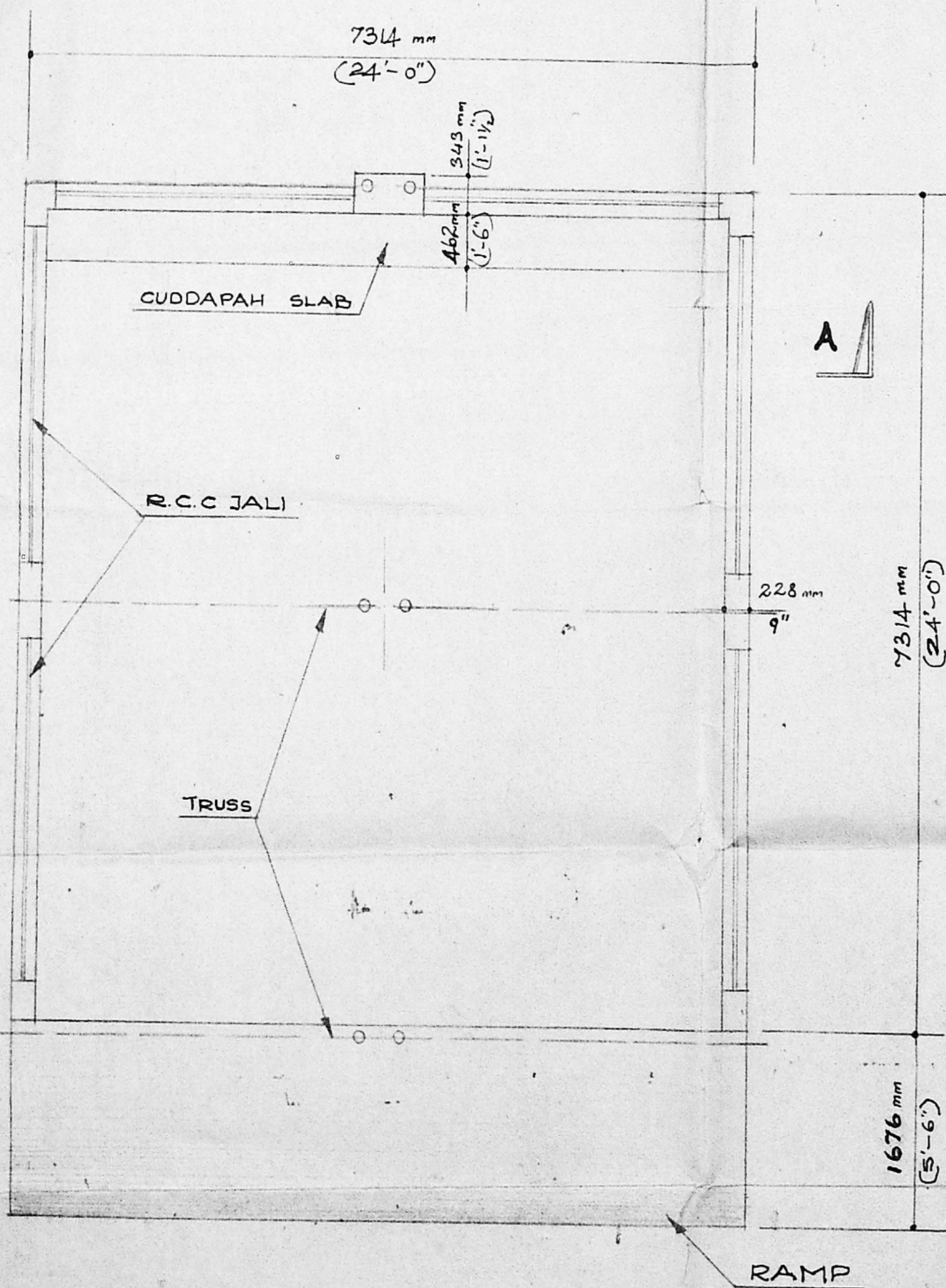

PLAN

 S. SRINIVASAN GENERAL MANAGER (FINANCE) AND SECRETARY OWNER	SCALE:- 1" = 4'-0"	DATE:- 7.11.91.	DRG.NO:- 470.
	<b>WHEELS INDIA LIMITED,          AT PADI, MADRAS 50.          CAR SHED</b>		
 K. Ramachandran, A.M.I.S.E. LICENSED SURVEYOR AMBATTUR TOWNSHIP LICENSED SURVEYOR	<b>PLAN, EAST ELEVATION,          SECTION A-A.</b>		

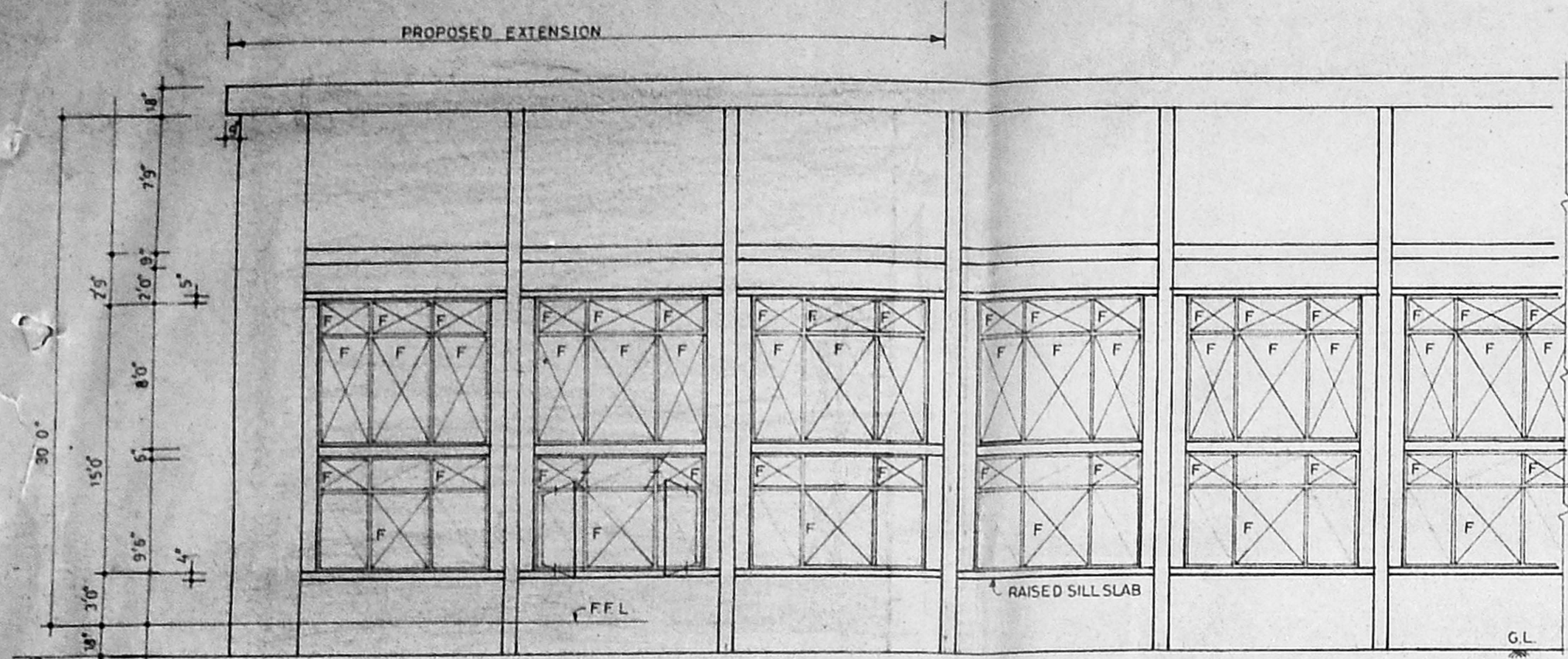

FRONT ELEVATION

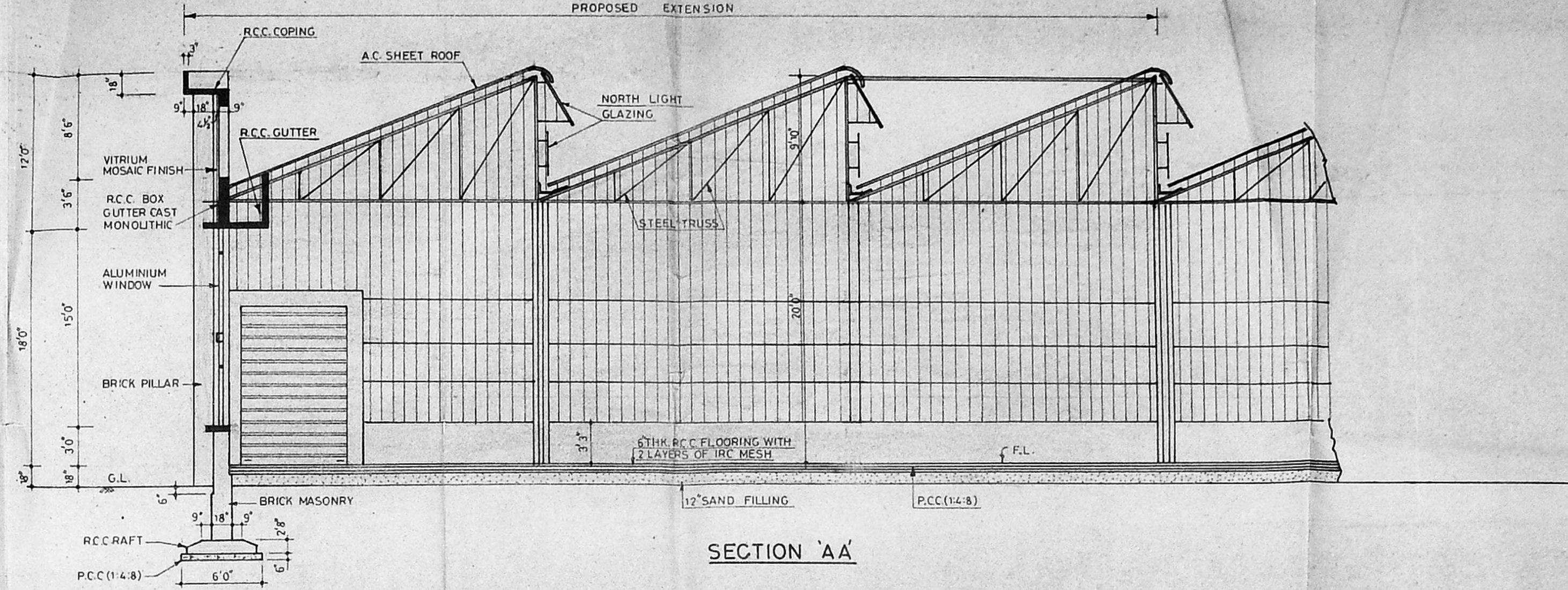

SECTION 'AA'

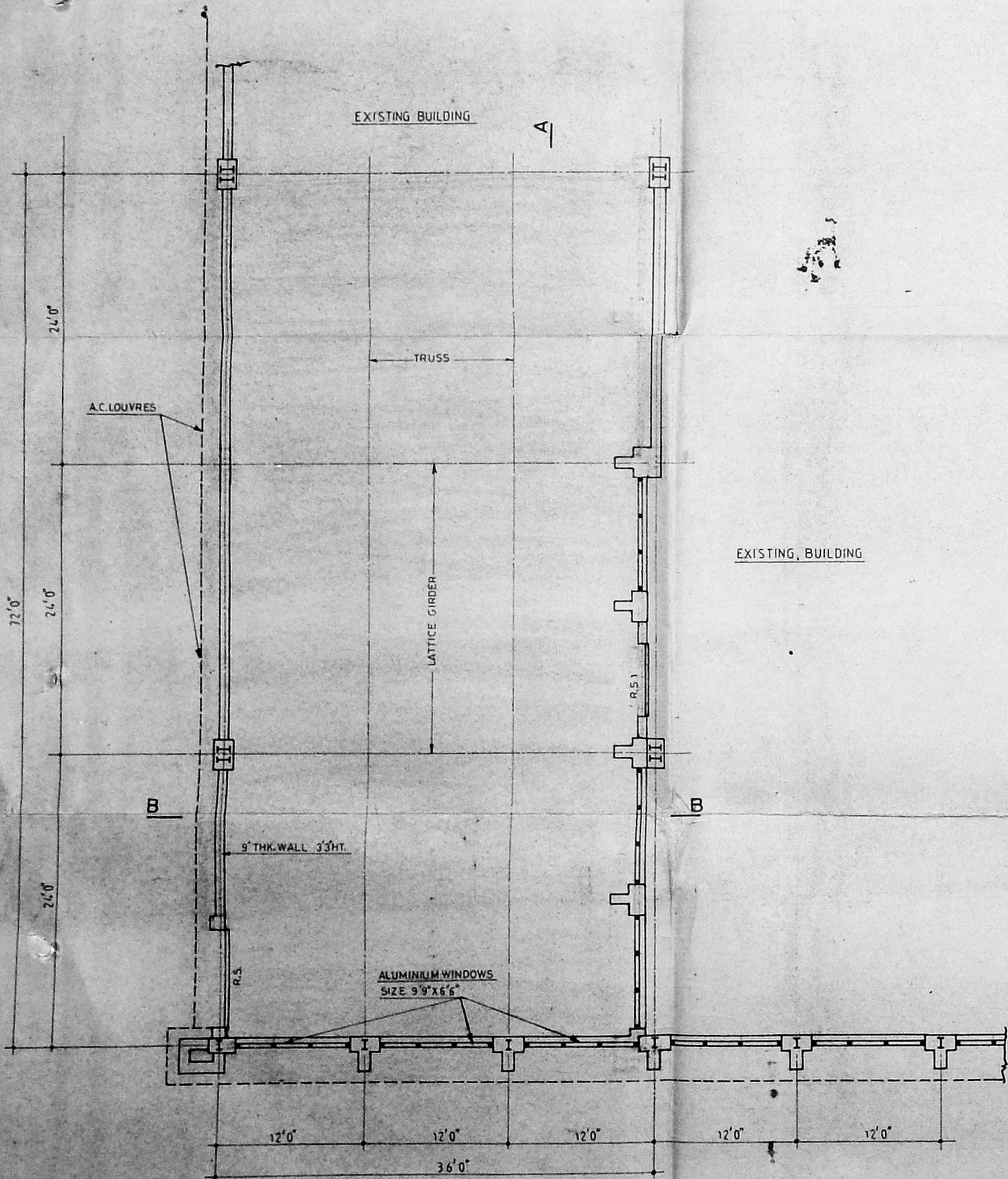

PLAN

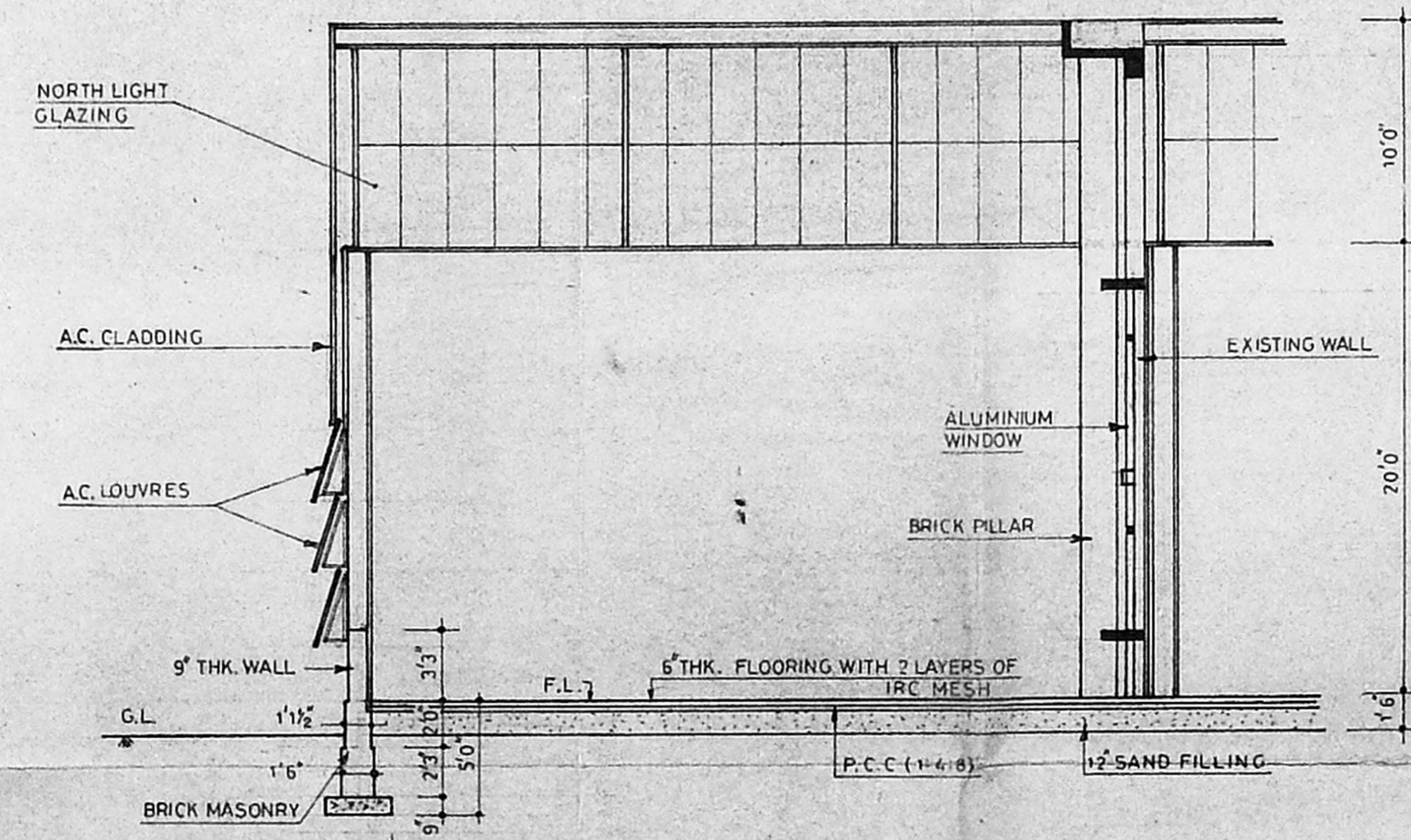

SECTION 'BB'

Planning Permit No. CP/49-2/1/54  
**APPROVED**  
 SUBJECT TO THE CONDITIONS IN THIS OFFICE LETTER.  
 No. CR/2943/11 Date 28-4-96  
 FOR MEMBER SECRETARY  
 MADRAS METROPOLITAN  
 DEVELOPMENT AUTHORITY  
 MADRAS - 600 008.

MMDA 'C' / PP NO. /  
 C.No. CR/1958/5  
 Asst. 3/3  
 Surveyor 3/3  
 PA N  
 PA 21/1  
 DP. 3/3

3

R.S. ROLLING SHUTTER - 8'0" X 12'0"  
 R.S. ROLLING SHUTTER - 6'0" X 12'0"

*K. Ramachandran*  
 K. Ramachandran,  
 AMISE,  
 LICENSED SURVEYOR  
 AMBATTUR TOWNSHIP  
 LICENSED SURVEYOR

SCALE 1"=8'0" DATE 8-5-93 DRG. NO. 484

**WHEELS INDIA LTD.,**  
 PADI, MADRAS - 600 050

PROPOSED 1 1/2 BAY EXPANSION ON  
 SOUTH WEST SIDE OF MAIN FACTORY

PLAN ELEVATION & SECTION

PROPOSED WORK SHOWN THUS

MMDA 'C' / PP No. /  
 C.N. Co. 155.8/13  
 Asst. 2/3  
 PART I  
 PART II  
 AP  
 D.P.

Planning Permit No. CPP/47-E/4/56  
**APPROVED**  
 SUBJECT TO THE CONDITIONS IN  
 THIS OFFICE LETTER  
 No. CB/2945/56/22-6-56  
 FOR MEMBER SECRETARY  
 MADRAS METROPOLITAN  
 DEVELOPMENT AUTHORITY  
 MADRAS - 600 005.

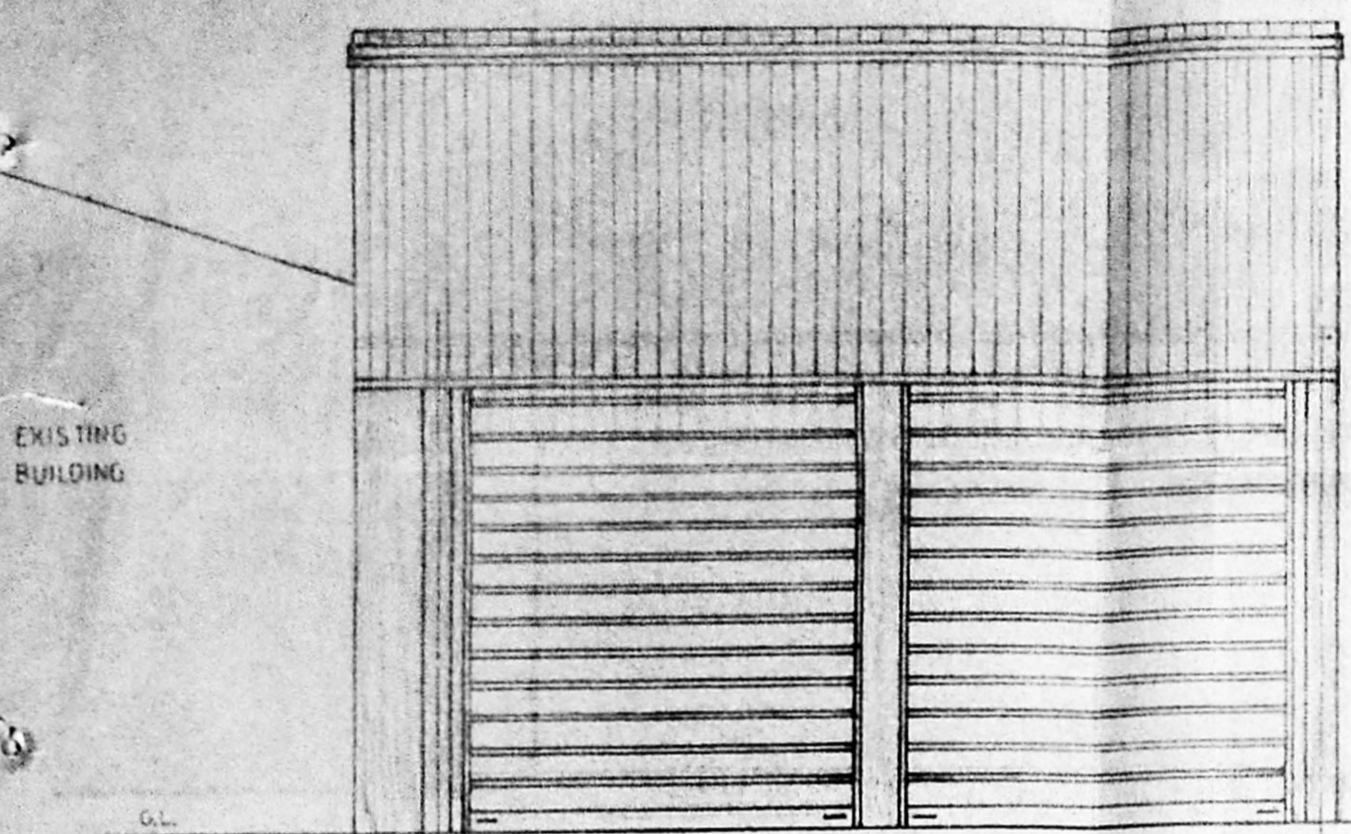

ELEVATION AT 'XX'

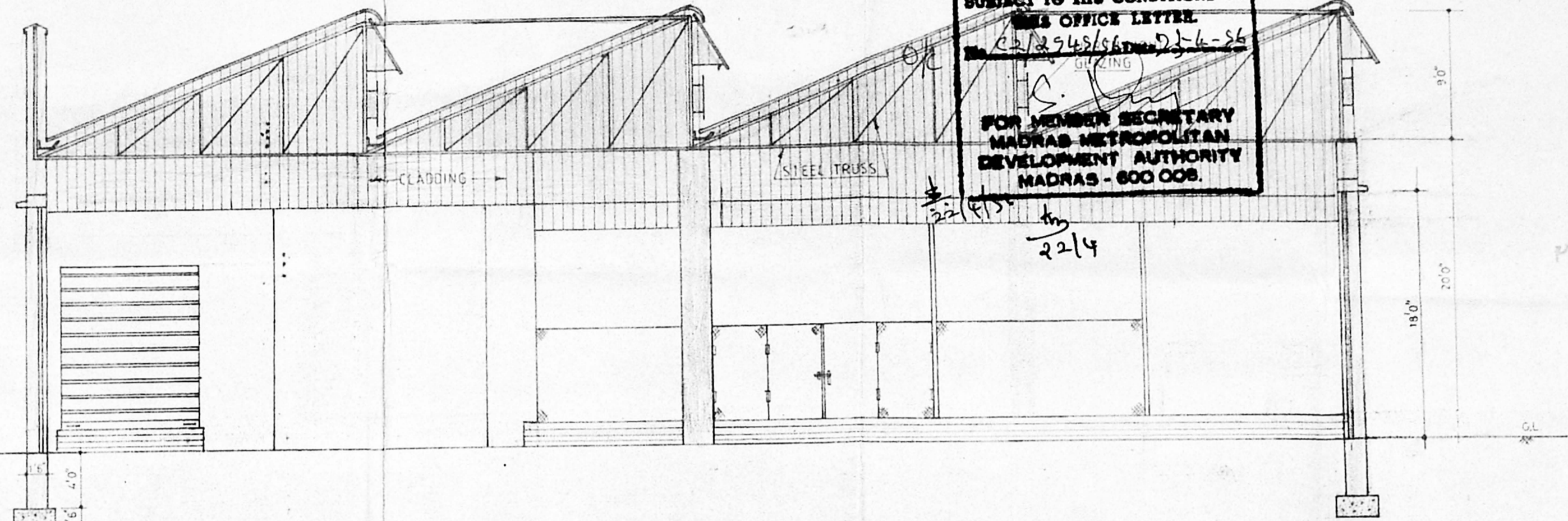

SECTION 'AA'

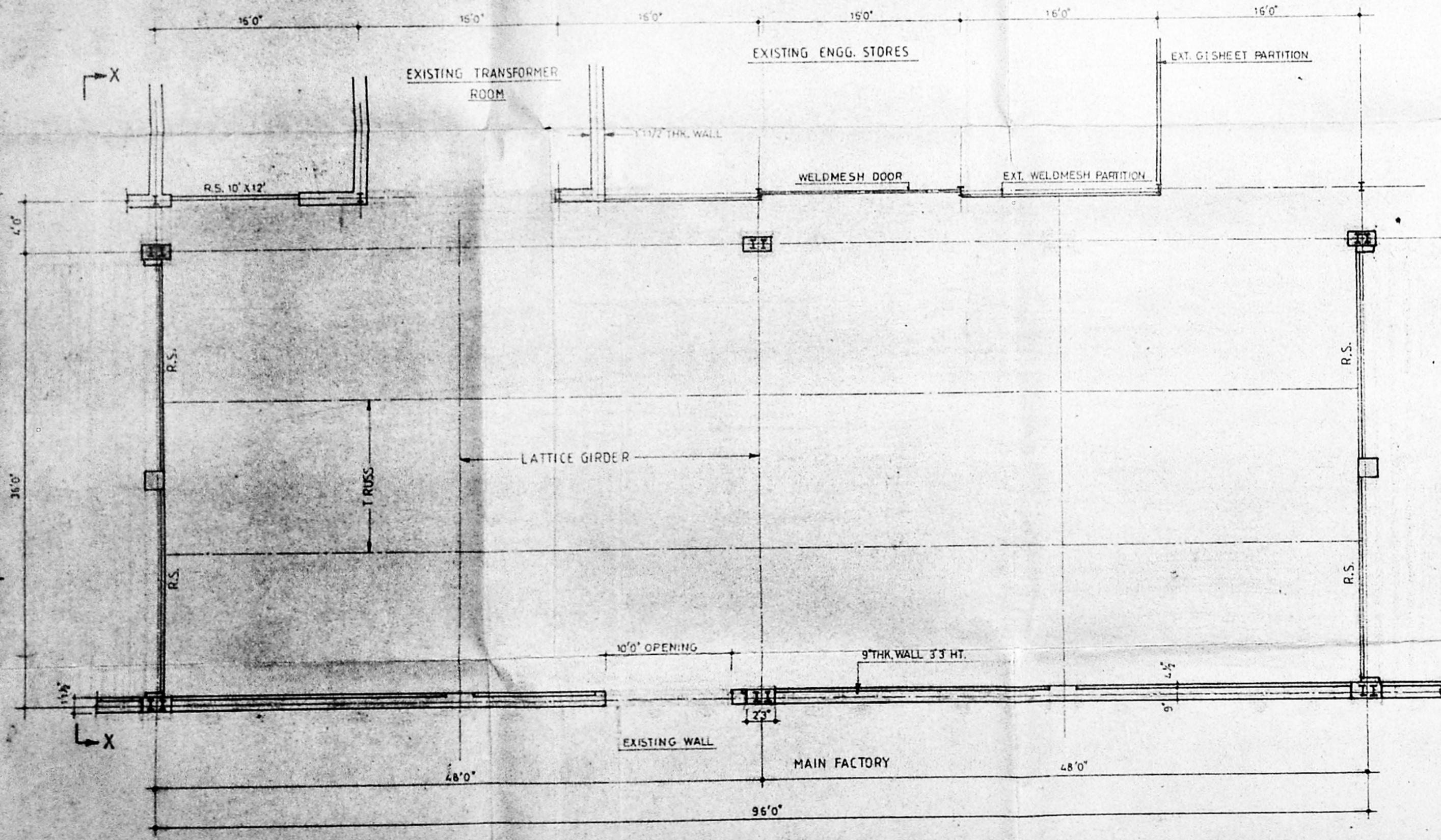

PLAN

*K. Ramachandran*  
 K. Ramachandran  
 AMISE  
 LICENSED SURVEYOR  
 AMBATTUR TOWNSHIP  
 LICENSED SURVEYOR

PROPOSED WORK SHOWN THUS

RS-ROLLING SHUTTER - 16'0" X 18'0"

SCALE 1"=8'0"    DATE 12-5-93    DRG. NO: 486

WHEELS INDIA LTD.,  
 PADI, MADRAS - 600 050.

PROPOSED 2 BAY EXTENSION  
 ON WESTERN SIDE OF FACTORY

PLAN ELEVATION & SECTION

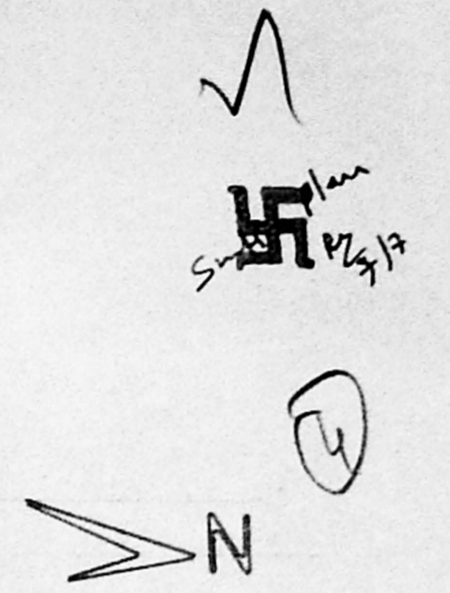

Planning Permit No. C/PP/47-F/1/56.  
**APPROVED**  
 SUBJECT TO THE CONDITIONS IN THIS OFFICE LETTER.  
 DATED 19/4/56. Date 2-6-56  
 FOR PROPOSED EXTENSION  
 FOR MEMBER SECRETARY  
 MADRAS METROPOLITAN  
 DEVELOPMENT AUTHORITY  
 MADRAS - 600 008.

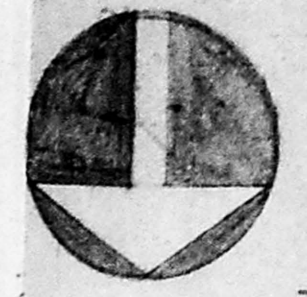

Sanitary Plan 7/7 ✓

(5)

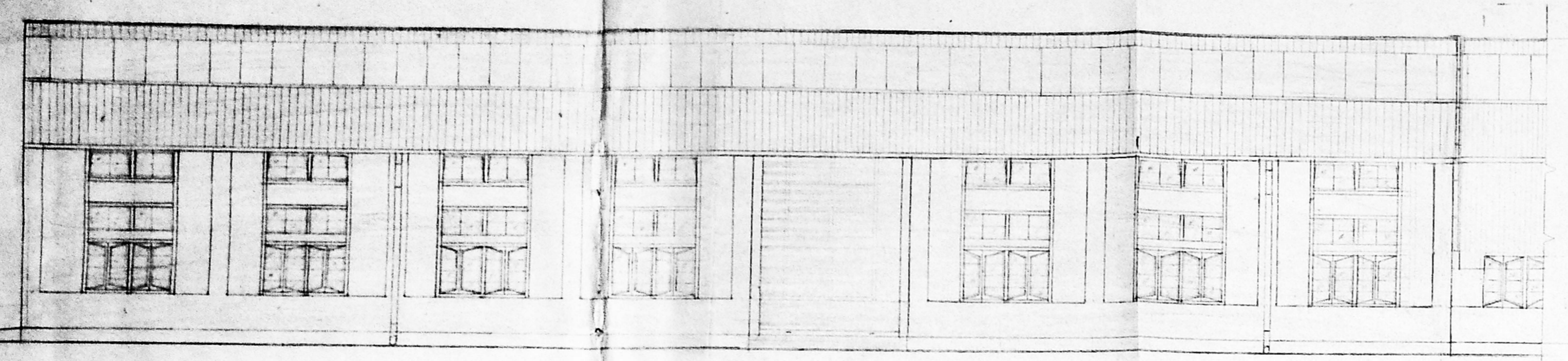

NORTH ELEVATION.

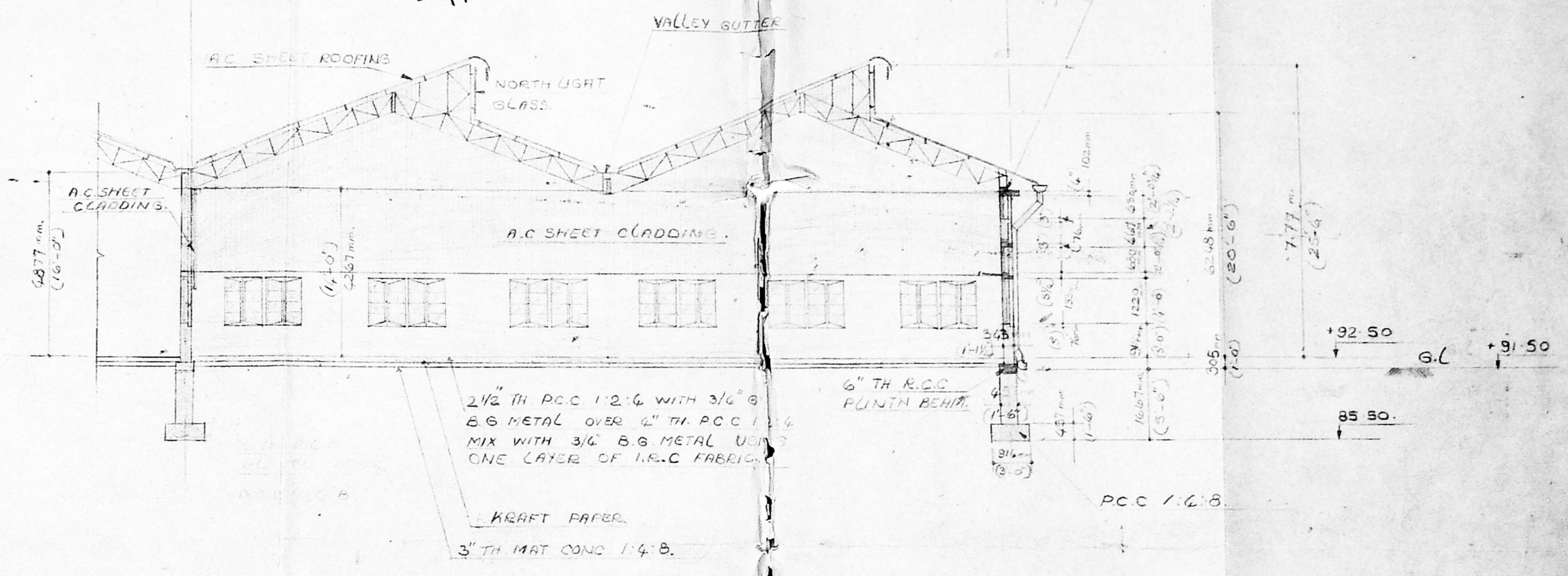

SECTION

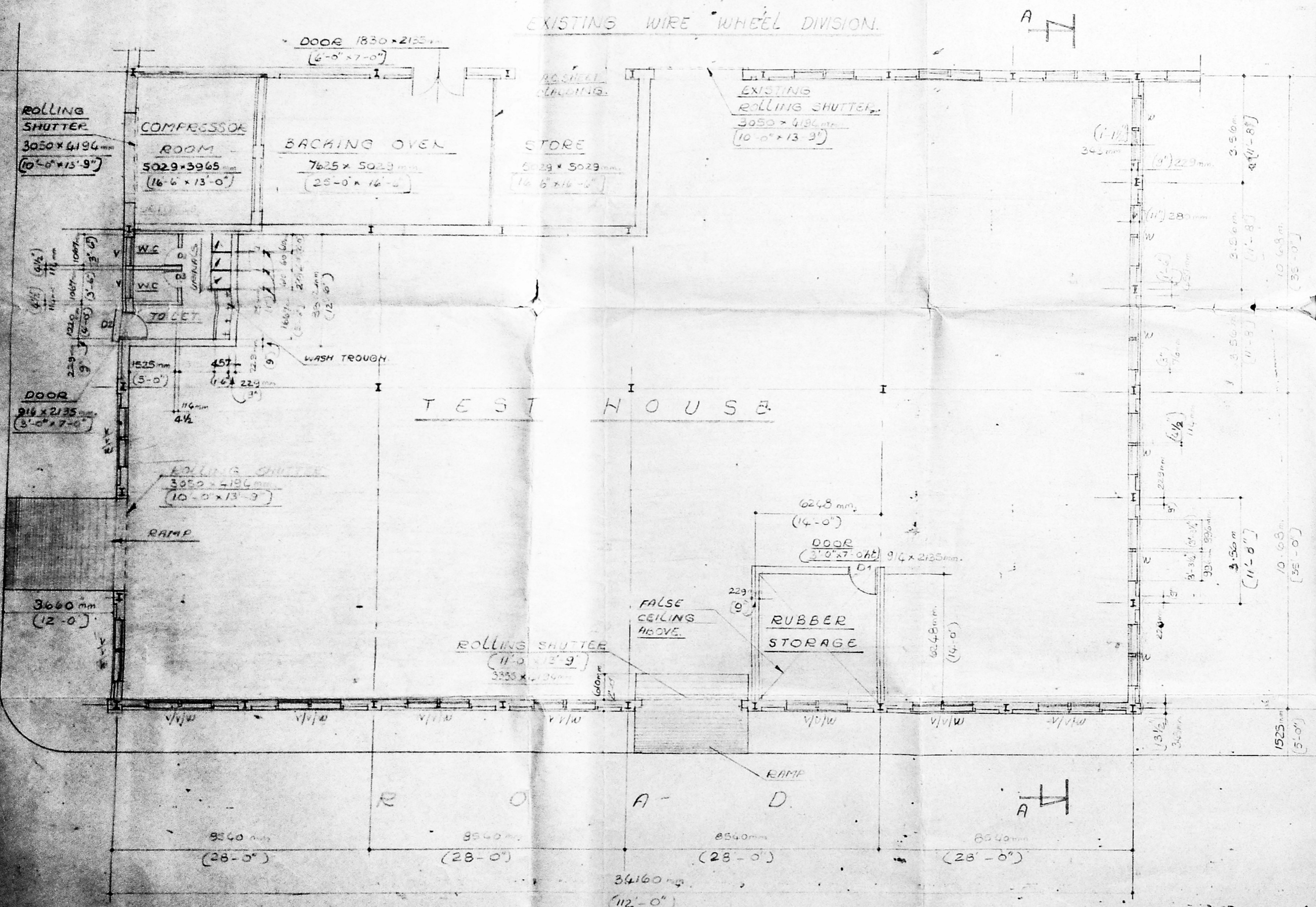

TEST HOUSE

PLAN

1. D1 = T.W. FLUSH DOOR - 3'-0" x 7'-0"
2. D2 = T.W. PANELLED DOOR - 3'-0" x 7'-0"
3. D3 = T.W. PANELLED DOOR - 2'-9" x 7'-0"
4. W = STEEL CASEMENT WINDOWS - 3'-3 1/4" x 4'-0"
5. V = VENTILATORS - 3'-3 1/4" x 2'-0"

NOTE:  
 1. THE CILL OF WINDOWS ARE 914 mm FROM FLOOR LEVEL.  
 2. ALL THE WINDOWS ARE TO BE OPENED OUTWARDS.

OWNER  
 K. Ramachandran,  
 AM.I.S.E.,  
 LICENSED SURVEYOR  
 ANBATTUR TOWNSHIP

LICENSED SURVEYOR

SCALE 1" = 8'-0"	DATE 9-3-92	DRG NO. 10.
---------------------	----------------	----------------

PROPOSED TEST HOUSE

PROPOSED WORK SHOWN THIS

PLAN ELEVATION SECTION

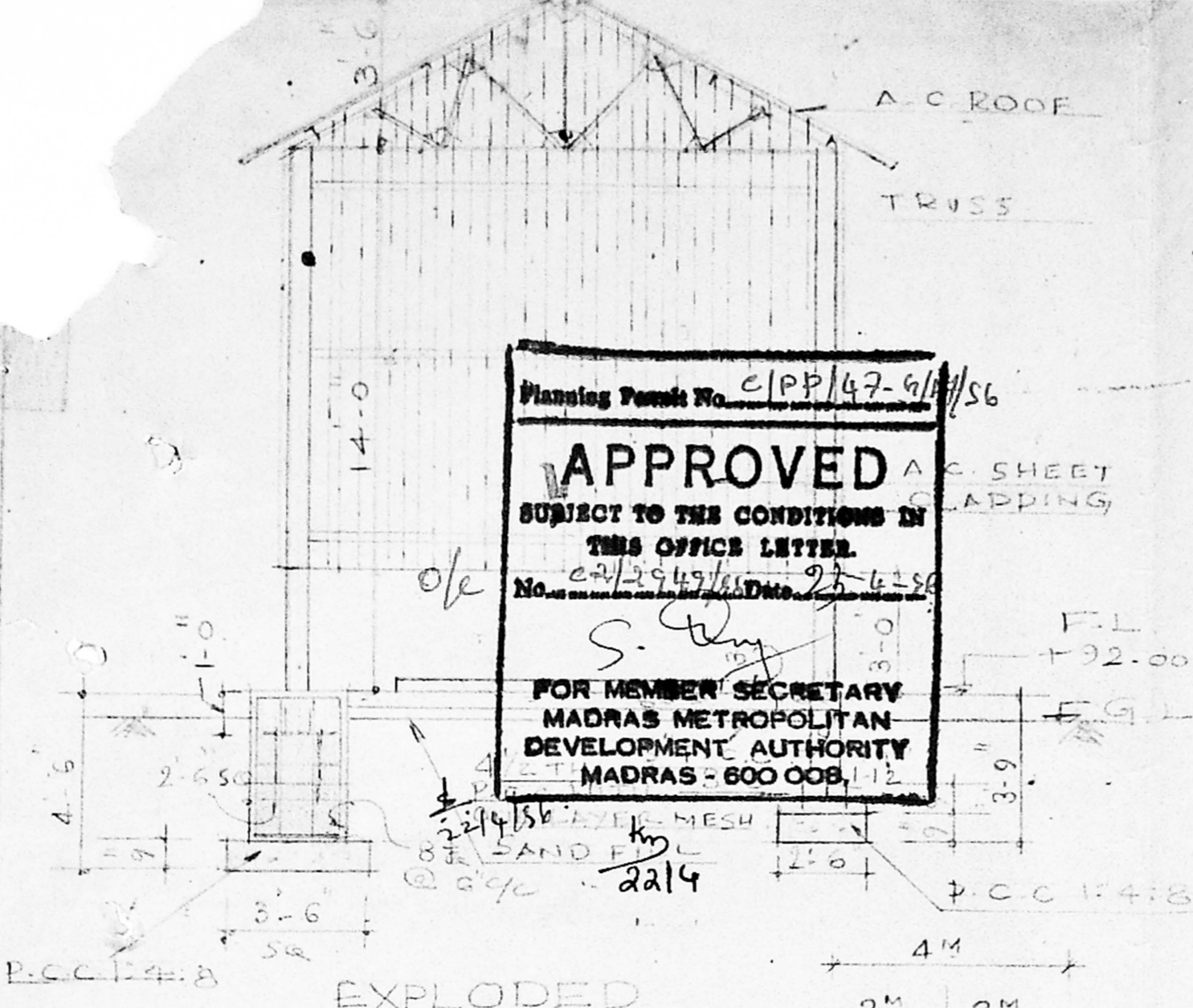

Planning Permit No. E/PP/47-9/1/56

**APPROVED**

SUBJECT TO THE CONDITIONS IN THIS OFFICE LETTER.

No. E/1949/56 Date 25-6-56

*S. Ramachandran*

FOR MEMBER SECRETARY  
MADRAS METROPOLITAN  
DEVELOPMENT AUTHORITY  
MADRAS - 600 008

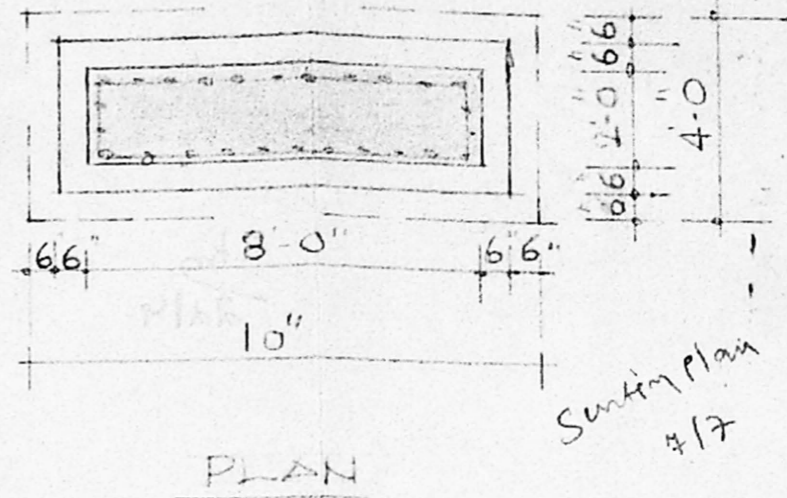
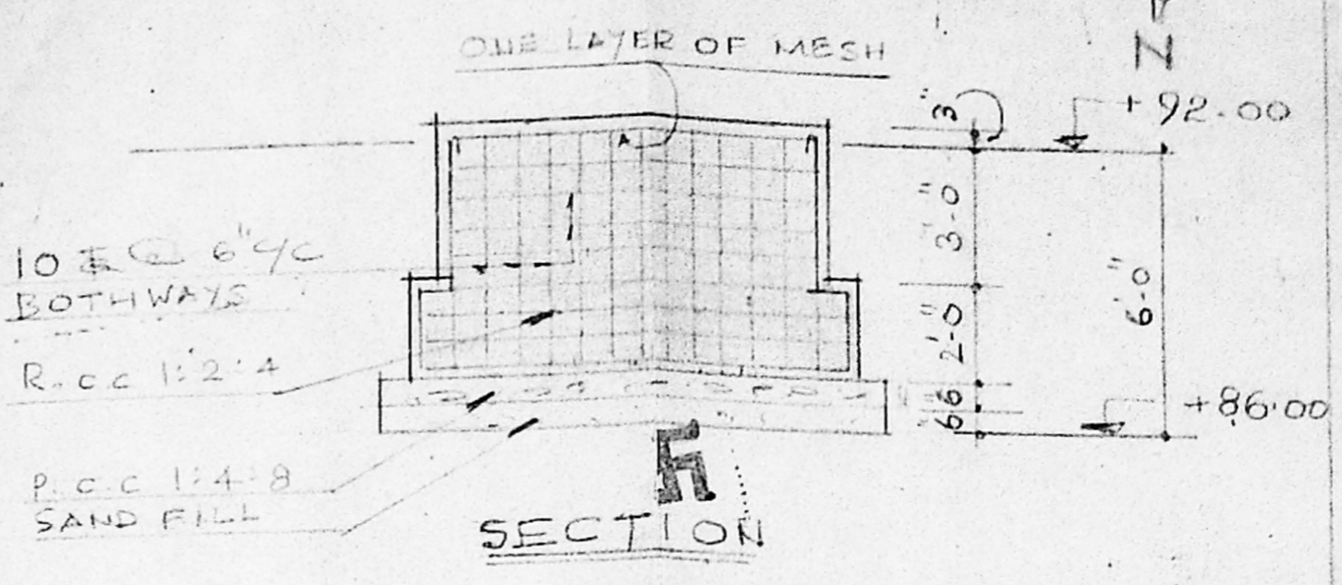

EXPLODED SECTION  
A-A (SCALE 1"=4')

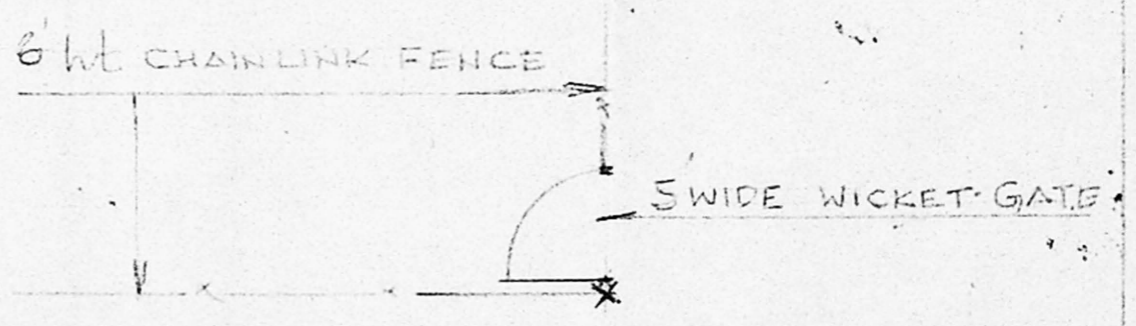
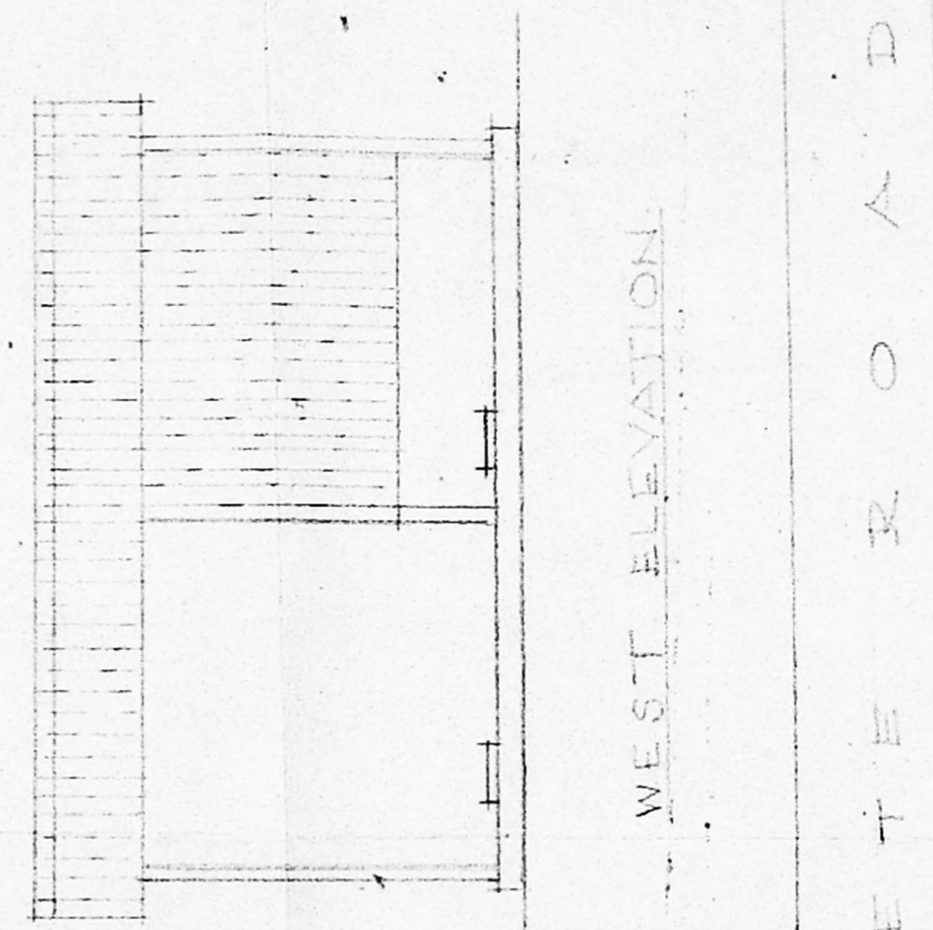
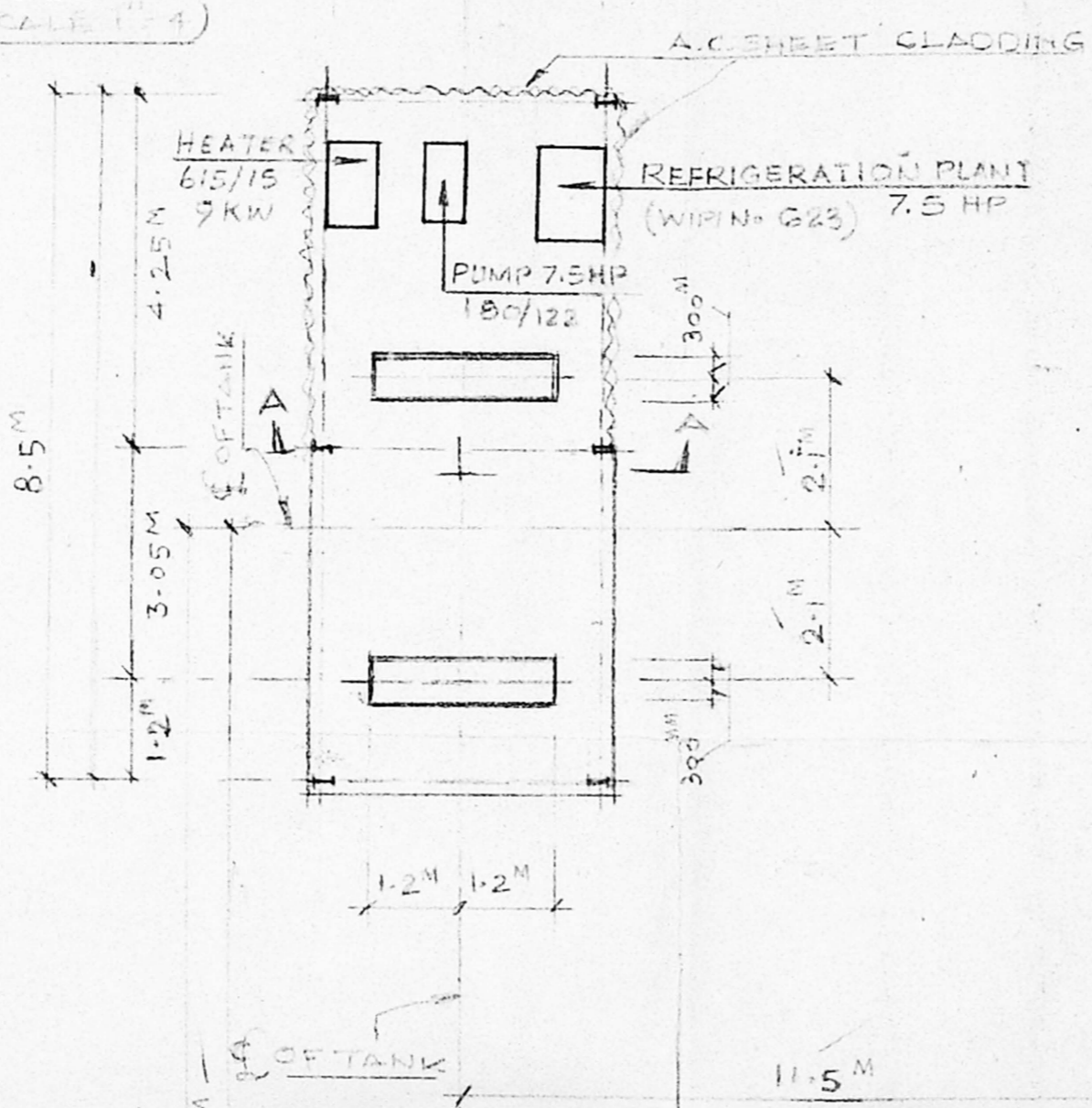

CONCRETE ROAD

 <b>S. RAMACHANDRAN</b> OWNER	SCALE	DATE	DRG NO.
	1"=8'0"	11-8-92	482
 <b>K. Ramachandran</b> AMISE LICENSED SURVEYOR ARBATUR TOWNSHIP LICENSED SURVEYOR	WHEELS INDIA LTD MADRAS-50. PROPOSED SHED TO HOUSE 15M <sup>3</sup> LIQUID CO <sub>2</sub> STORAGE TANK		
	PLAN, ELEVATION AND SECTION.		

R. Plans  
4/13/86

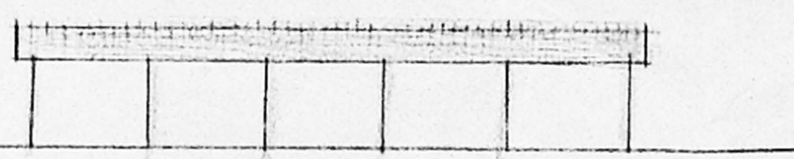

ELEVATION

Planning Permit No. e/PP/47-H/4/86  
**APPROVED**  
 SUBJECT TO THE CONDITIONS IN THIS OFFICE LETTER.  
 No. ed/2949/86 Date 12-4-86  
*S. Dey*  
 FOR MEMBER SECRETARY  
 MADRAS METROPOLITAN  
 DEVELOPMENT AUTHORITY  
 MADRAS - 600 008.



22/4/86

22/4

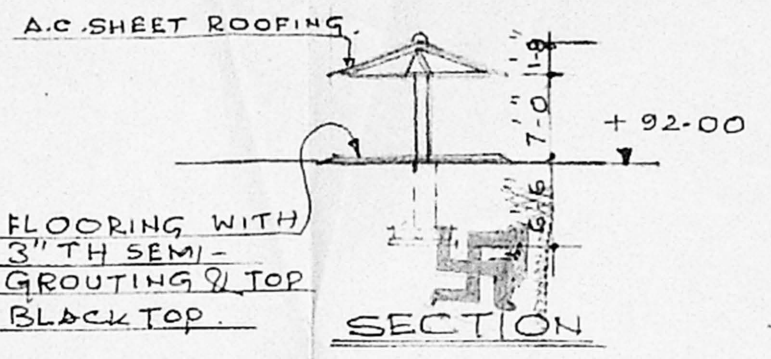

SECTION

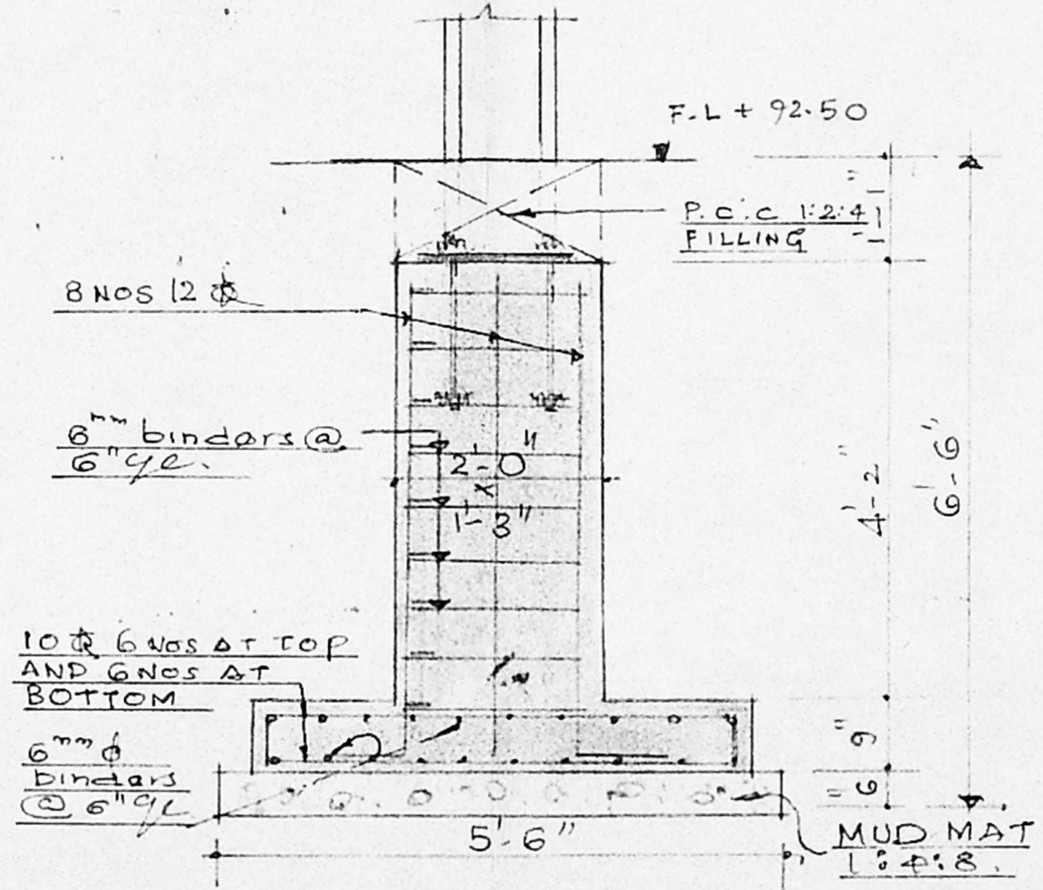

SECTION

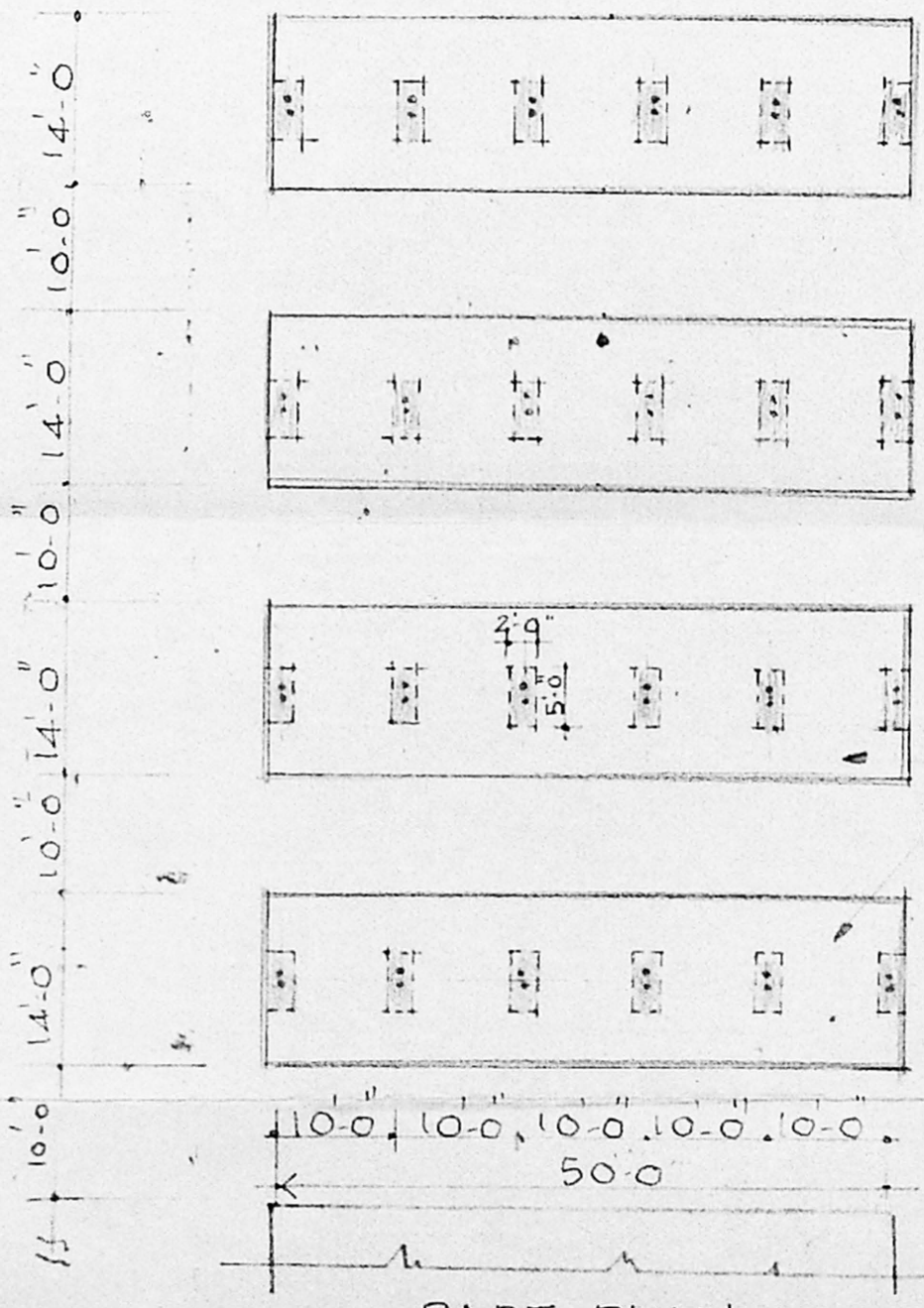

PART PLAN

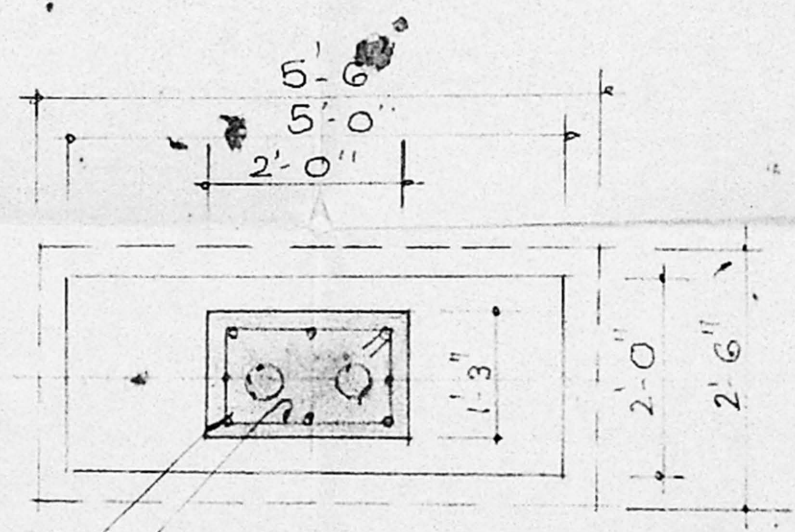

PLAN

*K. Ramachandran*  
**K. Ramachandran,**  
 A.M.I.S.E.  
 LICENSED SURVEYOR  
 ANBATTUR TOWNSHIP

LICENSED SURVEYOR

For WHEELS INDIA LIMITED

*S. Srivathsan*  
**S. SRIVATHSAN**  
 GENERAL MANAGER (FINANCE)  
 SEC. OWNER

SCALE 1"=2'-0" 1/16	DATE 8-8-84	DRG NO/ 4.11
WHEELS INDIA LTD. PADI, MADRAS-50.		
CYCLE & SCOOTER SHEDS		

TYPICAL PLAN,  
SECTION & ELEVATION